симферопольское - 2,0 га.

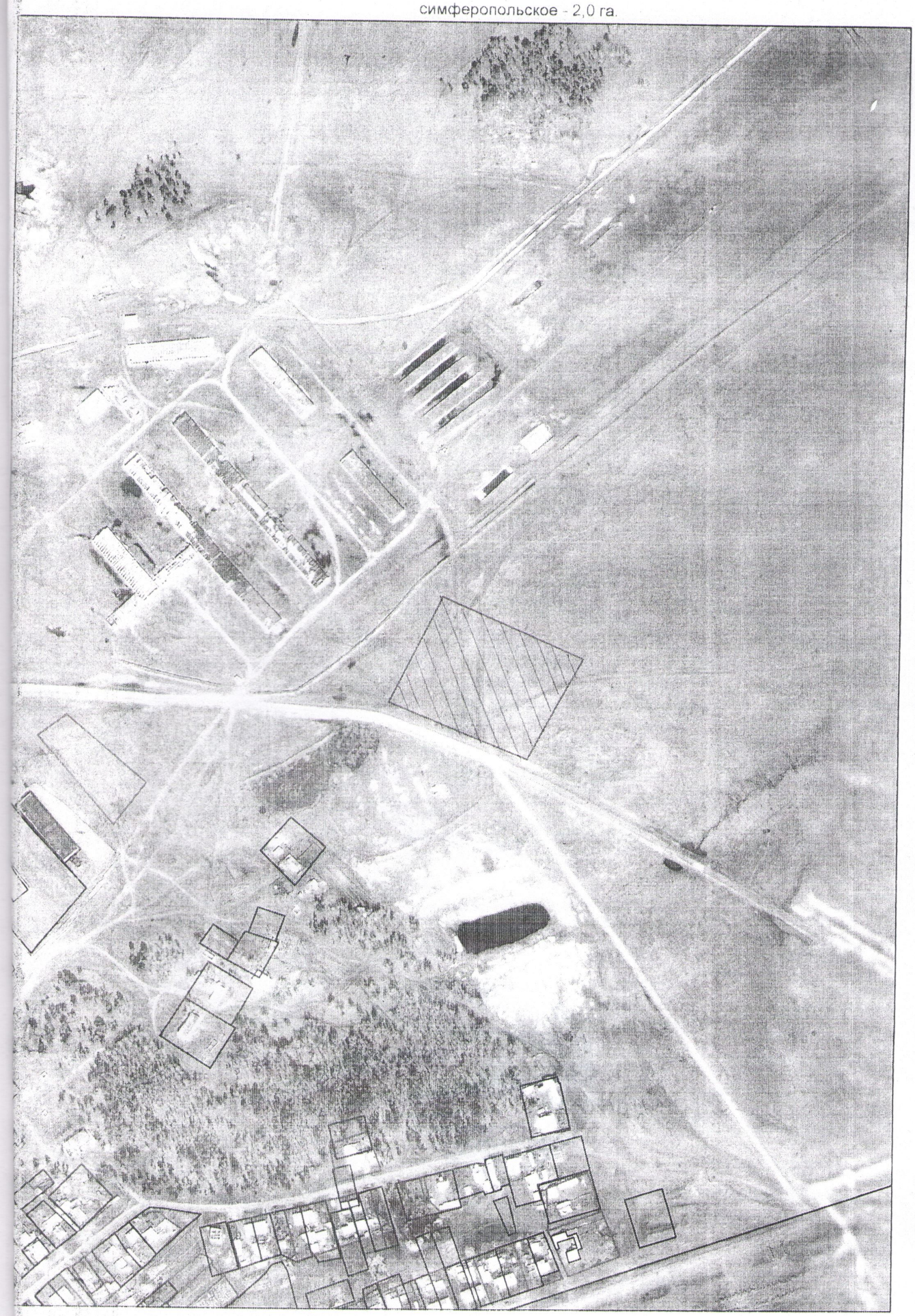

1: 5 000