чаглинка - 0,30 га.

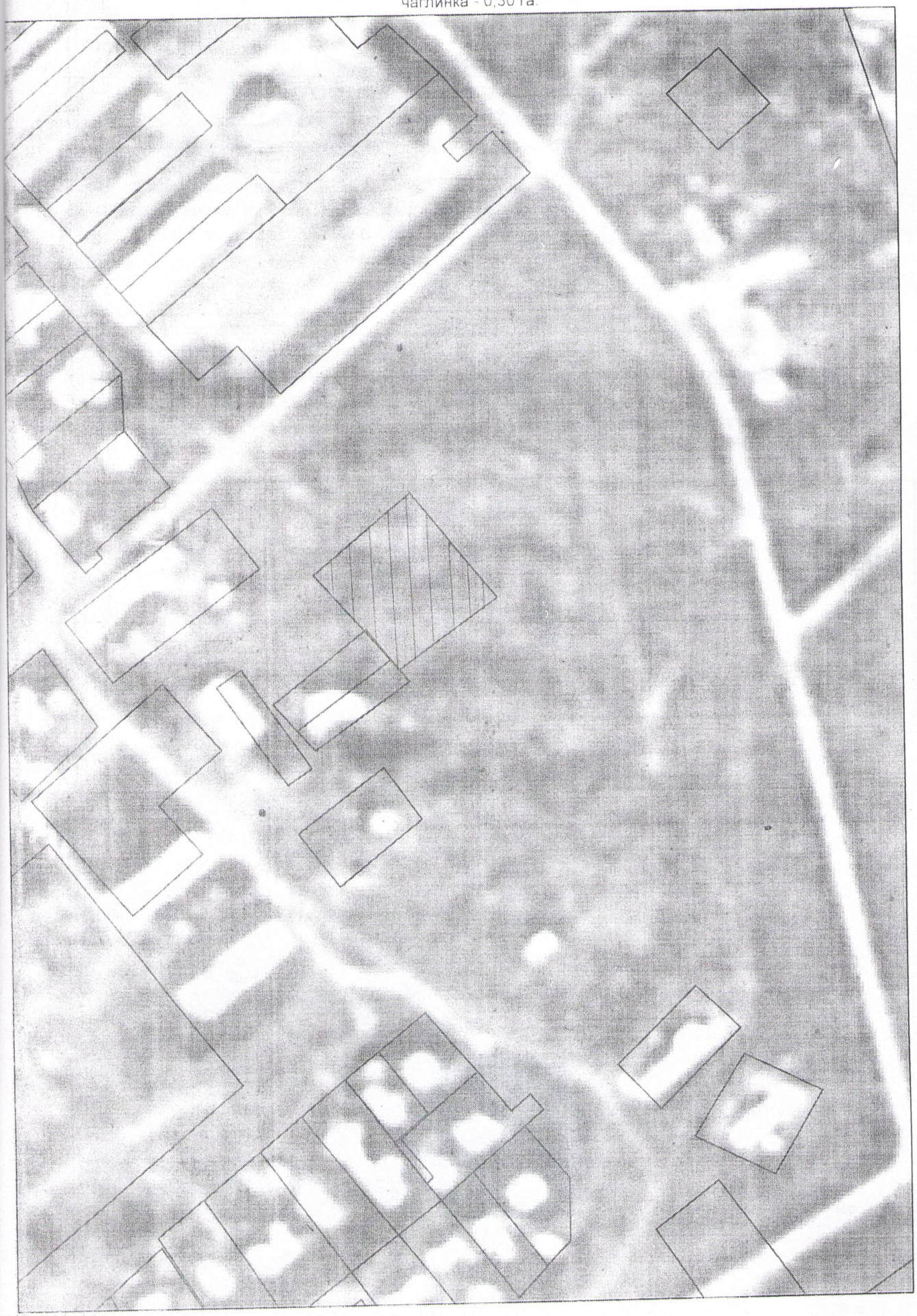

1: 2 000